Trauma Society of South Africa Protocol
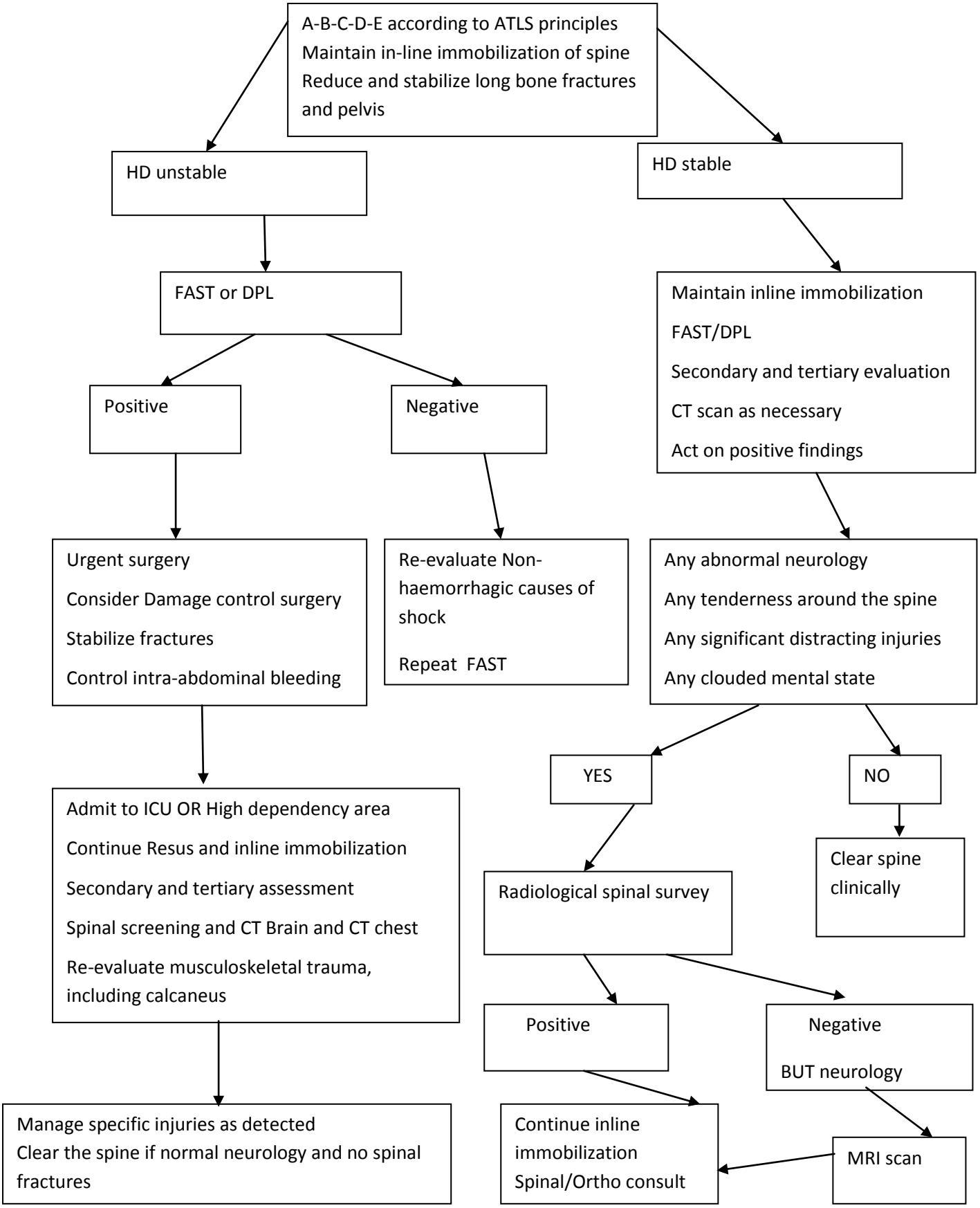
Falls From a Height >2m